JOURNAL OF RESEARCH IN INDUSTRIAL TECHNOLOGY & EDUCATIONAL STUDIES (JRITES)
Homepage: http://Journals.unizik.edu.ng/index.php/jrites
e-ISSN 3122-0436
Vol 2 Issue 3 (2026) 58-68

Integrating Artificial Intelligence into Vocational Training for Emerging Automotive Technologies: Challenges and Future Directions

Sylvester Chukwutem Onwusa[1]*, Peter Izuoba Okoye[2], Nwaosa Friday Ikechukwu[3]

[1]Department of Mechanical Engineering, Faculty of Engineering, Southern Delta University, Ozoro-Nigeria
[2]Department of Industrial Technology Education, Nnamdi Azikiwe University Awka-Nigeria
[3]Department of Industrial Technical Education, Faculty of Vocational and Technical Education, University of Nsukka-Nigeria

Corresponding author

Abstract: The rapid advancement of emerging automotive technologies, including electric vehicles, autonomous systems, connected mobility, and intelligent diagnostics, is transforming workforce skill requirements within the automotive industry. Artificial Intelligence (AI) is increasingly recognized as a powerful tool for modernizing vocational education through adaptive learning, intelligent tutoring systems, virtual simulations, predictive analytics, and competency-based training. Despite its potential, AI integration in automotive vocational training remains constrained by inadequate digital infrastructure, limited funding, outdated curricula, weak industry collaboration, and insufficient instructor expertise. This study examines the role of AI in vocational training for emerging automotive technologies, highlighting its challenges, opportunities, and future directions. It explores AI-enabled tools such as intelligent tutoring systems, virtual and augmented reality environments, digital twins, Internet of Things (IoT) applications, and predictive maintenance technologies. The study reveals that AI enhances practical skill acquisition, supports personalized learning, strengthens diagnostic competencies, and improves alignment between vocational education and Industry 4.0 workforce demands. Furthermore, emerging developments such as AI-powered smart laboratories, predictive learning analytics, digital twin platforms, and human–AI collaborative learning environments are expected to shape future training systems. The study concludes that effective AI integration can significantly improve automotive vocational education and recommends curriculum modernization, instructor capacity development, stronger industry partnerships, infrastructure investment, and supportive policy frameworks to ensure sustainable implementation.

Keywords: Artificial Intelligence, Vocational Training, Automotive Technology, Industry 4.0, Digital Learning, Workforce Development

INTRODUCTION

Artificial Intelligence (AI) is one of the most transformative innovations of the Fourth Industrial Revolution, reshaping industrial systems, economies, and education. It includes machine learning, deep learning, natural language processing, computer vision, robotics, and predictive analytics, all of which are increasingly influencing how knowledge is created and delivered (Alam, 2024; UNESCO, 2024). In education, AI has transformed teaching and learning through adaptive systems, intelligent tutoring, automated assessment, personalized feedback, and immersive environments that improve engagement and outcomes (Holmes et al., 2022; Zawacki-Richter et al., 2019).

Corresponding author: onwusacs@dsust.edu.ng

Technical and Vocational Education and Training (TVET) is highly impacted by this shift, as it prepares learners for industry-relevant skills. However, traditional vocational models that emphasize manual and instructor-centered training are increasingly inadequate for modern automated workplaces (Onwusa, et al., 2025; UNESCO, 2023). AI now enables modernization through simulations, virtual laboratories, AR/VR, and data-driven instruction that improve hands-on competency and reduce training limitations in cost, safety, and access (Marope et al., 2023; Leong, 2025; Berigel et al., 2025).

Meanwhile, the automotive industry is rapidly evolving due to electric vehicles (EVs), hybrid systems, autonomous driving, smart manufacturing, and software-defined vehicle architectures. Modern vehicles now rely heavily on AI systems, IoT connectivity, cloud computing, cybersecurity, predictive maintenance, and sensor networks (IEA, 2024). Technologies such as ADAS, V2X communication, and digital twins require multidisciplinary competencies beyond traditional mechanical skills (European Automobile Manufacturers Association, 2024: Onwusa, et al., 2025) This transformation has created new skill demands in embedded systems, diagnostics, cybersecurity, and data analytics while reducing the relevance of many conventional skills (Onwusa, et al., 2025; World Economic Forum, 2025).

Despite these changes, many vocational institutions still rely on outdated curricula with limited exposure to EV systems, AI diagnostics, and autonomous technologies. Implementation of AI in TVET is also constrained by inadequate infrastructure, funding limitations, obsolete curricula, and a shortage of skilled instructors (UNESCO, 2024; Berigel et al., 2025). This has widened the gap between graduate skills and industry expectations. Although AI in education and automotive technological advancement have been widely studied separately, limited research integrates AI into automotive vocational training to address Industry 4.0 workforce needs. Gaps remain in implementation models, curriculum redesign strategies, institutional readiness, and policy frameworks for effective adoption.

This study is grounded in Human Capital Theory (Becker, 1993), Constructivist Learning Theory (Piaget, 1972; Vygotsky, 1978), and the Technology Acceptance Model (Davis, 1989). These theories explain skill investment, experiential learning, and technology adoption behavior in AI-enabled vocational education.

Recent studies confirm that AI improves personalization, engagement, and instructional quality (Holmes et al., 2022; Zawacki-Richter et al., 2019), while enhancing skills acquisition in TVET through simulation and intelligent tutoring systems (Berigel et al., 2025). In automotive education, emerging competencies now include IoT systems, battery technologies, and AI-assisted diagnostics (Galkin & Kirdina, 2024; Li et al., 2024). However, integrated frameworks linking AI, vocational education, and automotive workforce development remain limited, especially in developing economies.

The originality of this study lies in its integrated approach combining AI, vocational pedagogy, and emerging automotive technologies into a unified framework. It identifies barriers and enabling factors, explores future skill demands in EVs, autonomous and connected vehicles, and proposes strategies for curriculum reform and instructor development.

The study proposes an AI-driven vocational training ecosystem incorporating intelligent tutoring systems, virtual laboratories, digital twins, predictive analytics, AR/VR tools, industry–academia collaboration, and AI-based competency assessment. This system supports adaptive, data-driven, and industry-aligned training for next-generation automotive professionals.

In conclusion, while AI offers significant potential to transform automotive vocational education, its adoption remains constrained by infrastructural, pedagogical, and institutional challenges. Addressing these requires curriculum reform, infrastructure development, and

stronger industry collaboration. By integrating key learning theories, this study provides a framework for AI-enabled vocational transformation and contributes to developing future-ready automotive professionals for Industry 4.0 and beyond.

AI in Vocational Education

AI is a key driver transforming Technical and Vocational Education and Training (TVET) by bridging the gap between rapidly evolving industrial technologies and traditional skill development. In vocational education, Accordingly, Onwusa, et al., (2025) stated the AI functions as a transformative framework that reshapes how skills are delivered, practiced, assessed, and aligned with Industry 4.0 demands. It supports adaptive learning, real-time feedback, simulation-based training, and data-driven curriculum improvement, all of which are essential for preparing learners for modern smart industrial systems and mobility technologies.

Components of AI

AI refers to the capability of machines to replicate human cognitive functions such as learning, reasoning, decision-making, and problem-solving. In education, it enables personalized learning, prediction, and intelligent interaction between systems and learners (Holmes et al., 2022). Its key components include Machine Learning (ML), which identifies patterns and improves performance from data; Deep Learning (DL), which processes complex datasets using neural networks; Natural Language Processing (NLP), which enables understanding and generation of human language; Computer Vision, which interprets visual data such as images and mechanical faults; Robotics and automation, which integrate AI into physical systems; and data analytics and predictive modeling, which track learner progress and training effectiveness (Russell & Norvig, 2021; UNESCO, 2024). Together, these technologies form the foundation of AI-driven vocational education, enabling adaptive instruction, intelligent systems, and competency-based training.

AI Technologies Relevant to Automotive Training

Accordingly, Onwusa, et al., (2025) stated that the automotive industry increasingly relies on AI-driven tools that simulate real industrial environments and strengthen experiential learning in vocational education. Key technologies include Intelligent Tutoring Systems (ITS), which personalize instruction based on learner performance and support diagnostic reasoning skills in automotive maintenance (Holmes et al., 2022).

Virtual Reality (VR) and Augmented Reality (AR) provide immersive, risk-free environments for interacting with engines, EV systems, and production processes, improving procedural understanding (Marope et al., 2023). Digital Twin technology enables virtual replication of automotive systems for real-time monitoring, fault simulation, and diagnostics. The Internet of Things (IoT) and sensor systems supply real-time operational data for training in predictive maintenance and vehicle diagnostics (IEA, 2024).

AI-based predictive maintenance and fault detection tools further prepare learners for modern vehicle systems, especially electric and autonomous vehicles where software-driven diagnostics dominate (European Automobile Manufacturers Association, 2024). Collectively, these technologies integrate physical practice with digital intelligence, enabling blended competency-based training.

Theoretical Foundations of AI-Enhanced Learning

AI integration in vocational education is supported by key learning and technology adoption theories. Constructivist Learning Theory (Piaget, 1972; Vygotsky, 1978) emphasizes learning through active experience, which aligns with AI tools such as simulations and intelligent labs that enable experiential, hands-on learning.

Human Capital Theory (Becker, 1993) positions AI-driven education as an investment that enhances workforce productivity by equipping learners with advanced automotive and digital skills required for modern mobility systems.

The Technology Acceptance Model (Davis, 1989) explains AI adoption through perceived usefulness and ease of use, while the Unified Theory of Acceptance and Use of Technology (UTAUT2) adds factors such as social influence and facilitating conditions, which are critical in digital transformation contexts (Venkatesh et al., 2012; World Economic Forum, 2025). Together, these theories explain how AI improves learning outcomes, supports skill acquisition, and drives technology adoption in vocational education, reinforcing its role in developing a future-ready automotive workforce.

Emerging Automotive Technologies and Skill Requirements

The automotive industry is undergoing rapid transformation driven by sustainability, digitalization, and intelligent mobility systems, requiring a shift from traditional mechanical skills to interdisciplinary competencies in electronics, software, AI, and data systems (IEA, 2024; World Economic Forum, 2025).

Electric Vehicles (EVs): EVs rely on electric drivetrains, high-voltage batteries, and power electronics, requiring skills in electrical systems, battery diagnostics, thermal management, and charging infrastructure. Technicians must also understand battery degradation, energy optimization, and regenerative braking, marking a shift toward electro-digital competencies (IEA, 2024; European Automobile Manufacturers Association, 2024).

Hybrid Vehicle Systems: Hybrid vehicles integrate combustion and electric systems, requiring expertise in dual powertrains, energy management, ECUs, and inverter technologies. Effective maintenance demands multidisciplinary knowledge across mechanical, electrical, and embedded systems (UNESCO, 2024).

Autonomous and Connected Vehicles: Autonomous and connected vehicles depend on AI, sensors, machine learning, and V2V/V2I communication systems. Required skills include computer vision, LiDAR/radar systems, sensor fusion, embedded programming, and cybersecurity due to increasing digital risks (Li et al., 2024; World Economic Forum, 2025).

Internet of Things (IoT) in Automotive Systems: IoT enables real-time vehicle connectivity, predictive analytics, and remote diagnostics. Key skills include sensor integration, data analytics, wireless communication, and cloud computing for interpreting real-time vehicle data (IEA, 2024).

Advanced Diagnostics and Predictive Maintenance: Modern diagnostics rely on AI and machine learning to detect faults and predict failures. Skills required include data analysis, diagnostic software use, pattern recognition, and predictive modeling to improve efficiency and reduce downtime (Holmes et al., 2022; UNESCO, 2024).

Industry 4.0 and Smart Manufacturing: Industry 4.0 integrates robotics, AI, digital twins, and additive manufacturing into automotive production. Required competencies include automation programming, robotics maintenance, data analytics, and cyber-physical system operation for smart factory environments (Marope et al., 2023; World Economic Forum, 2025).

Applications of AI in Automotive Vocational Training

AI is transforming automotive vocational training through intelligent, adaptive, and simulation-based systems that enhance both theoretical and practical learning (Holmes et al., 2022; UNESCO, 2024).

Intelligent Tutoring Systems (ITS): ITS provide personalized, step-by-step instruction by adapting content to learner performance and simulating real diagnostic and repair scenarios, improving problem-solving skills.

Virtual and Augmented Reality (VR/AR): VR/AR create immersive, safe training environments for practicing vehicle assembly, repair, and system interaction, strengthening procedural understanding (Marope et al., 2023).

AI-Powered Simulations and Digital Twins: Digital twins replicate real automotive systems, allowing learners to test performance, diagnose faults, and analyze system behavior in real time without physical risk.

Adaptive Learning Platforms: These systems personalize instruction by identifying skill gaps, adjusting difficulty levels, and recommending targeted learning materials based on learner progress.

Automated Assessment and Feedback Systems: AI-based assessment tools evaluate performance through simulations and digital tests, providing instant feedback while improving accuracy, consistency, and efficiency in evaluation.

Benefits of AI Integration in Automotive Vocational Education

The integration of AI into automotive vocational training offers several transformative benefits that enhance both teaching quality and learner outcomes.

Enhanced Learning Outcomes: AI-based instructional systems improve comprehension and retention by offering interactive and engaging learning experiences. Learners are exposed to realistic scenarios that strengthen conceptual understanding and technical proficiency (Holmes et al., 2022).

Personalized Skill Development: AI enables individualized learning pathways, allowing students to progress at their own pace. This personalization ensures that learners receive targeted support based on their strengths and weaknesses, improving overall competency development.

Improved Practical Training and Safety: Through simulations and virtual environments, learners can practice complex automotive procedures without exposure to real-world hazards. This enhances safety while providing repeated hands-on experience in controlled environments.

Increased Industry Relevance: AI-driven training aligns vocational education with current industry practices such as electric mobility, predictive maintenance, and digital diagnostics. This ensures that graduates possess skills that match evolving automotive workforce demands (IEA, 2024).

Support for Lifelong Learning: AI systems facilitate continuous skill development by providing accessible, flexible, and updated learning resources. This supports ongoing professional development and reskilling throughout a technician's career.

Challenges of Integrating AI into Vocational Training

Despite its benefits, the adoption of AI in vocational education is constrained by several structural, institutional, and technological challenges.

Inadequate Infrastructure and Technology Access: Many vocational institutions lack the necessary digital infrastructure, including reliable internet connectivity, modern computing systems, and simulation tools required for effective AI implementation (UNESCO, 2024).

High Implementation and Maintenance Costs: The cost of acquiring, installing, and maintaining AI systems, VR/AR platforms, and digital twin technologies remains a significant barrier, particularly in resource-limited educational settings.

Lack of AI Competencies among Instructors: A shortage of adequately trained instructors limits effective integration of AI tools. Many educators lack the technical expertise required to operate and teach with advanced digital systems.

Curriculum Limitations and Obsolescence: Existing curricula in many vocational institutions are outdated and do not adequately incorporate emerging automotive technologies such as EV systems, autonomous driving, and AI-based diagnostics.

Data Privacy and Cybersecurity Concerns: The use of AI systems involves large-scale data collection, raising concerns about student privacy, data protection, and cybersecurity vulnerabilities within digital learning environments.

Ethical Issues and Digital Divide: Unequal access to digital technologies creates disparities in learning opportunities. Ethical concerns also arise regarding algorithmic bias and over-reliance on automated decision-making systems in education

Strategies for Effective AI Integration: Effective integration of AI into automotive vocational education requires coordinated efforts across policy, institutional, and industry levels.

Curriculum Redesign and Modernization: Vocational curricula must be updated to include AI, electric mobility, digital diagnostics, and Industry 4.0 technologies to ensure alignment with current industrial requirements.

Capacity Building for Instructors: Continuous professional development programs should be implemented to equip instructors with the technical and pedagogical skills required to effectively use AI-based training tools.

Industry–Institution Collaboration: Strong partnerships between educational institutions and the automotive industry are essential for ensuring curriculum relevance, providing training resources, and facilitating real-world exposure for learners (World Economic Forum, 2025).

Investment in Digital Infrastructure: Governments and institutions must invest in reliable digital infrastructure, including high-speed internet, simulation laboratories, and AI-enabled training platforms to support effective implementation.

Policy and Regulatory Support: Clear policies and regulatory frameworks are needed to guide AI adoption in vocational education, ensure ethical use, and promote standardization across institutions.

Continuous Monitoring and Evaluation: Regular assessment of AI integration outcomes is necessary to measure effectiveness, identify gaps, and ensure continuous improvement in teaching and learning processes.

Strategies for Effective AI Integration in Automotive Vocational Training

The successful integration of AI into automotive vocational education requires a coordinated and systemic approach that addresses pedagogical, infrastructural, institutional, and policy-related dimensions. Rather than being a standalone technological upgrade, AI adoption must be embedded within broader educational reform strategies aimed at aligning vocational training with Industry 4.0 requirements and emerging mobility systems (UNESCO, 2024; World Economic Forum, 2025).

Curriculum Redesign and Modernization: Vocational curricula must be updated to include AI applications, electric vehicles, autonomous systems, IoT-based diagnostics, and predictive maintenance. Competency-based and flexible curricula are essential for aligning training with current industry standards and emerging workforce needs (IEA, 2024).

Capacity Building for Instructors: Successful AI integration depends on well-trained instructors. Continuous professional development, industry attachments, and certification programs in AI, digital diagnostics, and emerging automotive technologies are necessary to strengthen instructional effectiveness (Holmes et al., 2022; UNESCO, 2024).

Industry–Institution Collaboration: Partnerships between vocational institutions and automotive industries enhance curriculum relevance, provide access to modern technologies,

support internships, and facilitate workplace-based learning, helping to close emerging skills gaps (World Economic Forum, 2025).

Investment in Digital Infrastructure: AI-enabled training requires reliable digital infrastructure, including smart workshops, simulation laboratories, VR/AR facilities, cloud platforms, and IoT-enabled learning environments. Strategic investment is critical for effective and equitable AI adoption (UNESCO, 2024).

Policy and Regulatory Support: Governments should establish policies that support AI implementation, curriculum standards, digital literacy, data protection, cybersecurity, and quality assurance to ensure consistent and ethical adoption of AI in vocational education (OECD, 2023; World Economic Forum, 2025).

Continuous Monitoring and Evaluation: Regular assessment of learner outcomes, instructional quality, and industry relevance is necessary to ensure sustainable AI integration. AI-driven analytics can support real-time monitoring and continuous improvement of training programs (Holmes et al., 2022).

Future Directions for AI-Driven Automotive Vocational Training

AI-Powered Smart Workshops and Laboratories: Future training environments will incorporate intelligent sensors, robotics, and real-time diagnostic systems, providing learners with industry-like experiences and immediate feedback (IEA, 2024).

Integration of Digital Twins and Metaverse Technologies: Digital twins and metaverse platforms will enable immersive simulations, remote diagnostics, and collaborative problem-solving in realistic virtual automotive environments (Marope et al., 2023).

Predictive Learning Analytics: AI-driven analytics will monitor learner performance, predict learning challenges, and provide personalized interventions, improving training effectiveness and skill acquisition.

Human–AI Collaboration in Training: AI will increasingly support instructors by automating assessments, providing intelligent feedback, and enhancing decision-making, while preserving the essential role of human mentorship (Holmes et al., 2022).

Sustainable and Green Automotive Skills Development: Future vocational programs will emphasize electric mobility, battery technologies, energy-efficient systems, recycling, and sustainable manufacturing, supporting the transition to low-carbon transportation and green economies (IEA, 2024; World Economic Forum, 2025).

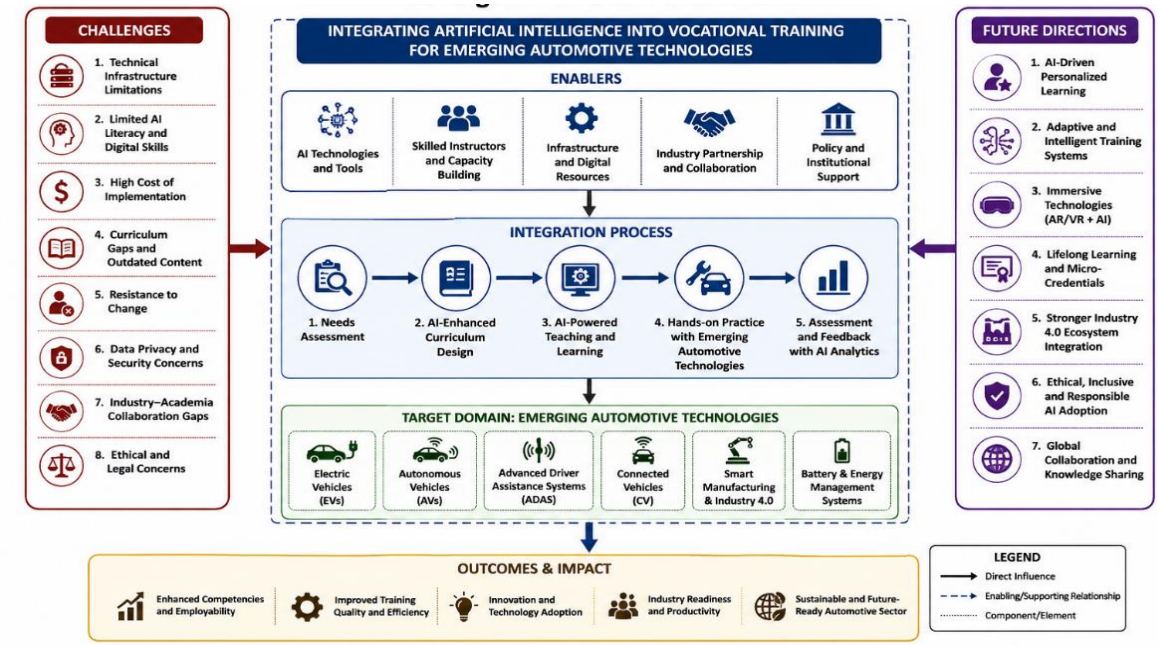

Figure 1: Conceptual Framework for Integrating Artificial Intelligence into Vocational Training for Emerging Automotive Technologies: Challenges and Future Directions.

Implications for Stakeholders

Implications for Technical Colleges: Technical colleges must transition toward digitally enabled learning environments that integrate AI, simulation technologies, and smart diagnostics. This requires institutional reform, investment in infrastructure, and continuous staff development to ensure graduates are industry-ready.

Implications for Automotive Industries: The automotive industry benefits from a more skilled and technologically competent workforce. Collaboration with educational institutions ensures that training programs reflect real-world industry needs, reducing skill mismatches and improving productivity.

Implications for Policymakers: Policymakers must establish enabling frameworks that support AI adoption in vocational education. This includes funding mechanisms, regulatory guidelines, digital infrastructure development, and national AI education strategies.

Implications for Curriculum Developers: Curriculum developers are tasked with integrating emerging automotive technologies into training programs. This includes embedding AI, IoT, EV systems, and predictive analytics into learning outcomes while ensuring flexibility to accommodate future technological advancements.

Advantages of Integrating AI into Vocational Training for Emerging Automotive Technologies

1. Enhanced Learning Quality and Skill Acquisition: AI improves the quality of vocational education by enabling interactive, adaptive, and learner-centered instruction. Through intelligent tutoring systems, simulations, and real-time feedback, trainees gain a deeper understanding of complex automotive systems such as electric drivetrains, autonomous controls, and diagnostic software (Holmes et al., 2022; UNESCO, 2024). This leads to stronger conceptual mastery and improved practical competence.
2. Personalized and Adaptive Learning: AI-driven platforms tailor learning content to individual student needs, learning speeds, and performance levels. This personalization helps learners focus on weak areas while advancing at their own pace, resulting in more efficient skill development and reduced learning disparities among trainees.
3. Improved Practical Training through Simulation: Technologies such as Virtual Reality (VR), Augmented Reality (AR), and digital twins allow learners to practice automotive repairs, diagnostics, and system analysis in safe, controlled virtual environments. Accordingly, Marope et al., (2023) stated that this reduces the risk of accidents, lowers training costs, and provides repeated hands-on experience without damaging physical equipment
4. Strong Alignment with Industry 4.0 Requirements: AI integration ensures that vocational training aligns with modern automotive industry demands, including electric vehicles (EVs), autonomous systems, IoT-enabled diagnostics, and predictive maintenance technologies. This improves graduate employability and reduces skill mismatch in the labor market (IEA, 2024; World Economic Forum, 2025).
5. Enhanced Efficiency and Assessment Accuracy: Automated assessment systems provide immediate, objective, and data-driven evaluation of learner performance. This reduces instructor workload while improving consistency and transparency in grading and feedback.

6. Support for Lifelong Learning and Upskilling: AI-enabled platforms support continuous learning by offering flexible access to updated content, enabling technicians to reskill and upskill throughout their careers as automotive technologies evolve.

Disadvantages of Integrating AI into Vocational Training for Emerging Automotive Technologies

1. High Implementation and Maintenance Costs: The deployment of AI systems, including VR laboratories, smart workshops, and digital twin technologies, requires significant financial investment. Many vocational institutions, especially in developing regions, struggle to afford installation, maintenance, and system upgrades.
2. Inadequate Infrastructure: Effective AI integration depends on reliable electricity, internet connectivity, modern computing systems, and specialized software. Many technical colleges lack these essential infrastructures, limiting successful adoption (UNESCO, 2024).
3. Limited Instructor Competency in AI Technologies: A major challenge is the shortage of instructors with sufficient knowledge of AI, digital systems, and emerging automotive technologies. Without proper training, educators may struggle to effectively integrate AI tools into teaching and learning processes.
4. Risk of Over-Reliance on Technology: Excessive dependence on AI systems may reduce hands-on mechanical experience and critical thinking if not properly balanced with physical workshop training. This could weaken traditional diagnostic and problem-solving skills.
5. Data Privacy and Cybersecurity Concerns: AI systems rely on large volumes of learner and system data, raising concerns about data protection, unauthorized access, and cybersecurity threats. In connected automotive training environments, sensitive information may be vulnerable to breaches.
6. Digital Divide and Inequality: Unequal access to AI technologies can widen the gap between well-equipped institutions and under-resourced schools. This creates disparities in learning opportunities and limits equitable skill development across regions.
7. Curriculum Rigidity and Slow Adaptation: Many vocational curricula are slow to adapt to rapid technological advancements. This mismatch can delay the effective integration of AI and reduce the relevance of training programs to current industry needs.

Conclusion

This study examined the integration of Artificial Intelligence (AI) into vocational training for emerging automotive technologies. The findings show that AI has strong potential to enhance instructional delivery, improve practical skill acquisition, and align training with Industry 4.0 demands. Technologies such as intelligent tutoring systems, VR/AR, digital twins, IoT applications, and predictive maintenance support immersive, data-driven learning for modern automotive systems. However, implementation is constrained by challenges such as inadequate infrastructure, limited funding, outdated curricula, weak industry collaboration, and insufficient instructor competencies in both automotive systems and AI. These factors continue to widen the gap between graduate skills and industry needs. Despite these challenges, future prospects remain promising, with AI-driven smart laboratories, predictive analytics, and human–AI collaboration expected to transform vocational training. Overall, the study concludes that AI integration is a viable strategy for bridging the automotive skills gap and improving workforce readiness for emerging technologies.

Recommendations

Effective integration of AI into vocational training for emerging automotive technologies requires curriculum modernization to include AI, electric vehicles, autonomous systems, IoT diagnostics, and digital twins in line with Industry 4.0 demands. Instructor capacity should be strengthened through continuous professional development in AI tools, digital diagnostics, and simulation-based training. Strong industry–institution collaboration is also essential to support curriculum design, internships, and access to modern equipment. In addition, significant investment is needed in digital infrastructure such as smart workshops, VR/AR laboratories, cloud platforms, and IoT-enabled training systems. Governments should establish clear policy and regulatory frameworks covering standards, cybersecurity, data protection, and quality assurance to guide AI adoption. Finally, continuous monitoring and evaluation using AI-driven analytics should be implemented to ensure training effectiveness and alignment with evolving industry nee

REFERENCES

Alam, A. (2024). Artificial intelligence in education and emerging digital learning systems. Journal of Educational Technology and Innovation. 84(1), 87; https://doi.org/10.3390/engproc2025084087

Becker, G. S. (1993). Human capital: A theoretical and empirical analysis, with special reference to education. University of Chicago Press.

Berigel, D. S., Şılbir, L., & Şılbir, G. M. (2025). Integrating artificial intelligence (AI) into technical and vocational education and training (TVET): A PRISMA-based systematic review. Revista Calitatea Vieții, 36(1), 1–27. https://doi.org/10.46841/RCV.2025.01.05

Davis, F. D. (1989). Perceived usefulness, perceived ease of use, and user acceptance of information technology. MIS Quarterly, 13(3), 319–340.

European Automobile Manufacturers Association. (2024). Future skills and technological transformation in the automotive industry. https://www.acea.auto

Galkin, A., & Kirdina, S. (2024). Digital transformation and skill requirements in modern automotive systems. Journal of Automotive Engineering.

Holmes, W., Bialik, M., & Fadel, C. (2022). Artificial intelligence in education: Promises and implications for teaching and learning. Center for Curriculum Redesign.

International Energy Agency (IEA). (2024a). Global EV outlook and automotive technology transformation. https://www.iea.org

International Energy Agency (IEA). (2024b). Global EV outlook 2024: Trends in electric mobility and sustainable transport. https://www.iea.org/reports/global-ev-outlook-2024

Leong, K. (2025). AI-enhanced learning systems in vocational education and training. Asian Journal of Educational Technology.

Li, Y., Zhang, H., & Wang, J. (2024). Autonomous vehicle technologies and workforce skill transformation. IEEE Transactions on Intelligent Transportation Systems. 25(12), 1 - 312

Marope, M., Chakroun, B., & Holmes, K. (2023a). Transforming technical and vocational education and training for the future: Digitalization and emerging technologies. UNESCO Publishing.

Marope, M., Chakroun, B., & Holmes, K. (2023b). Unleashing the potential of AI in technical and vocational education and training. UNESCO Publishing.

OECD. (2023). OECD digital education outlook 2023: AI, technology and the future of learning. Organisation for Economic Co-operation and Development Publishing. https://www.oecd.org/education/

Onwusa, S, C, and Asuai P, (2025). Building vocational and technical education with industry needs: Advancing careers and sustainability in automobile technology. DELSU Journal of Educational Research and Development. Vol, 22, (1), 286-303.

Onwusa, S, C, and Asuai P, (2025). Aligning vocational and technical education with industry demands: Bulding employment opportunities and sustainable future in automobile technology. DELSU Journal of Educational Research and Development. 22, (1), 337-350.

Piaget, J. (1972). The psychology of the child. Basic Books.

Russell, S., & Norvig, P. (2021). Artificial intelligence: A modern approach (4th ed.). Pearson.

UNESCO. (2023). Transforming technical and vocational education and training for the future of work. UNESCO Publishing.

UNESCO. (2024a). AI in education: Guidance for policy-makers. UNESCO Publishing.

UNESCO. (2024b). Artificial intelligence in education: Opportunities, challenges and guidance for policy-makers. https://www.unesco.org/

Venkatesh, V., Thong, J. Y. L., & Xu, X. (2012). Consumer acceptance and use of information technology: Extending the unified theory of acceptance and use of technology. MIS Quarterly, 36(1), 157–178.

Vygotsky, L. S. (1978). Mind in society: The development of higher psychological processes. Harvard University Press.

World Economic Forum. (2025a). The future of jobs report 2025. https://www.weforum.org

World Economic Forum. (2025b). The future of jobs report 2025: Skills, technology and the workforce transition. https://www.weforum.org/reports/

Zawacki-Richter, O., Marín, V. I., Bond, M., & Gouverneur, F. (2019). Systematic review of research on artificial intelligence applications in higher education. International Journal of Educational Technology in Higher Education, 16(1),